Hoofprints

"Bringing members closer one print at a time!"

Volume 3 Issue 6 June 2018

www.samustang.com

www.facebook.com/SanAntonioMustangClub

@samustangclub

Inside this issue:

Bluebonnet Show	1
SAMC History, Sponsors & Meetings	2
President's Path & Club Officers	3
Sister Clubs	4
Editor's Page	5
Wanted...	6
Activity Committees	7
July Meeting on 11th	8
Calendar Activities & Events	9 - 16
Heat Exhaustion vs. Heat Stroke	17
Father's Day Show	18
SAMC PICNIC	19
NMCC Sister Club	20 - 21
Twisted Sisters / CnC San Antonio	22
MCA Info	23 - 24
Celebrations Page	25
Cars & Parts	27- 30
We Need You	31
No July Newsletter	32
American Muscle Street vs Strip	33

Red White & Bluebonnet CAR SHOW 2018

Hosted by Bluebonnet Ford In New Braunfels, TX Benefitting

New Braunfels FOOD BANK SERVING SOUTHWEST TEXAS

Saturday, June 30th, several members of SAMC and Wild Side Stangs attended Bluebonnet Ford's "Red White & Bluebonnet 2018 Car Show" benefiting the New Braunfels Food Bank. Here are some photos.

The San Antonio Mustang Club (SAMC) is a San Antonio-based Club that also encompasses surrounding suburbs and smaller cities. SAMC is the first and largest Mustang Club in San Antonio. The Club was started in 1980 with only a handful of Mustang enthusiasts that answered a newspaper ad and gathered in the Northstar Mall parking lot. The Club presently has grown to over 150 active members, with 80% being family memberships making the Club over 200 strong. We are dedicated to serving all those who own a Mustang, who are past owners, or who dream of owning a Mustang and just simply love the Ford-built muscle car. We work to educate Club members and the public about all generations of the Mustang and promote its appreciation. You do not have to own a Mustang to become a member.

If this is your first time attending our Club Meeting or reading this publication, welcome and thanks for choosing to visit! We encourage you to explore all that SAMC has to offer. Check out our website: SAMUSTANG.COM. If you have questions, please ask any member. If they can't help you or answer your question, they can definitely point you in the right direction!

Official Club Sponsors:

Jordan Ford

LMR LATE MODEL RESTORATION

PILGRIM MORTGAGE GUIDING YOU HOME

San Antonio Mustang Club Meeting Dates, Time, and Venue

Meetings are always held on the first Wednesday of the month at Matamoros Restaurant. Start time is 7:00pm. Show up early, eat your dinner with us, and socialize with other members before the meeting.

We meet in the restaurant's party room that can seat 120 comfortably. The food is delicious, fast, and priced right! Service is always excellent too. Matamoros Restaurant is located at 12844 IH-10 West, San Antonio, TX 78249.

Next Meetings:

- **July 11th**
- **Aug 1st**
- **Sept 5th**

A Friendly Reminder... The San Antonio Mustang Club is NOT responsible for paying for your meals or your drinks at the meetings.

Coming early to eat prior to the meeting (or during the meeting) is encouraged as a time to socialize and meet new members prior to the meeting time of 7:00pm. Meals and drinks are at your own expense and we also encourage you to tip the server generously. Please see Mark Williams if you forgot to pay your bill. Thanks!

President's Path

Article by Paul Woeppel, President

Happy 4th of July SAMC Members!! I want to take this time to wish everyone a safe and fun Holiday! Our monthly meeting has been moved to 11 July due to the conflict with the holiday. By the time you read this many of our members will be participating in the Leon Valley 4th of July Parade. Although the temperature that day is forecasted to hit the high 90's the parade is in the early morning so it shouldn't be so bad.

On the 14th of July we will be having our annual SAMC Picnic. As mentioned in the previous newsletter, or upcoming picnic will be at Harick Car Concierge, which is the same location we will host the "Lone Star Mustang and Ford Round-Up" on 20 Oct 2018. This will give members a chance to see the facility and get an idea of how events will run. This event is designed to bring in all the Mustangs and Ford clubs in Texas together for a day of fun. We will be incorporating cruises, team activities, a rally and other events to make it a success. As a reminder, we are using this event to help us raise money for Dare to Love. We are looking for Sponsors and Vendors to help add to the activities, so if you know anyone that may be interested, please have them contact us.

As you can see by the calendar, there are not many activities planned for the month, due to the heat. However, there is a big cruise at the end of the month planned by the San Antonio S550 Mustang Club. They have invited SAMC members to join them on their next Hill Country Run. This is open to all mustang years. As always, please make sure your tires and brakes are in good order since this will involve a lot of curves and braking. The event is listed on our Calendar if you want to participate, and directions and details will be given at the rally point. The event is on 28 July, and the rally point is at the Helotes Hills United Methodist Church (HHUMC) located at 13222 Bandera Rd, Helotes, Texas 78023. Meet time is 8:00 am and departure at 8:30 AM. Estimated return time is 3:30PM.

As always, we have our Cruise-In at Rolling Oaks Mall scheduled for 28 July, for those that can't make the cruise. It should go without saying that we try to keep up with all the Mustang and Ford Activities, as well as other car activities so please check our calendar at **www.samustang.com**. However, if you see an event you think club members would be interested in, please let the board know and we will get it posted.

In Closing, I hope everyone has a great 4th of July and we will see you on 11 July for our club meeting. If you have questions, please contact me, Paul Woeppel, at president@samustang.com.

"Coming together is a beginning, staying together is progress, and working together is success."

Henry Ford

OFFICERS

President
Paul Woeppel

Vice President
Greg Polizzi

Treasurer
Mark Williams

Secretary
Traci Tate

SAMC Committee Members

Membership
Mike Garcia

Sergeant at Arms
Bea Kalinowski

Historians
Bea & Jerry Kalinowski

Activities Directors
Tom Bader & Mark Williams

Publicity & Public Liaison
Cathy Nelson

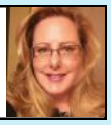

MCA Rep
Robert Carington

Newsletter
Becky Dowda

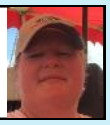

Webmaster
Steve Garcia

BOARD OF DIRECTORS

Tom Bader

Richard Birnbach

Darr Keirn

SISTER CLUBS OF SAN ANTONIO MUSTANG CLUB:

NORTHSIDE MUSTANG CAR CLUB (NMCC)
Houston-based car club founded in June of 2009 and Chartered as a Regional Club by the Mustang Club of America creating 1 of 2 MCA Charter Clubs in the Houston, TX area.
For more info on NMCC contact: Randy Weldon
713-401-9587 **(Houston)** / randy.k.weldon@gmail.com

http://www.northsidemustang.org/index.html

MUSTANG CLUB PINK POWER
An Italian-based ladies only club, part of the Mustang Club of Italy. For more info on MCPP, you can contact their President: Manuela Mancin
mustangclubpinkpower@libero.it
mnmblu@libero.it
Facebook: Manuela Mancin (Mustang Club Pink Power)
Instagram: manumustang64
YouTube: Munauela64
Twitter: ManuelaMancin
http://www.mustangclubofitaly.it/mustang-club-pink-power/

NOTICE

THANK YOU FOR NOTICING THIS NEW NOTICE

YOUR NOTICING IT HAS BEEN NOTED AND WILL BE REPORTED TO THE AUTHORITIES - A.K.A. THE SAMC OFFICERS AND BOARD OF DIRECTORS

Is your Mustang Club affiliated with the Mustang Club of America?

Would your club like to link with SAMC as a Sister Club? We would love to learn more about your club, your activities, and your membership! It's always fun to travel and know you have Mustang "Family" across the country. Contact our President, Paul Woeppel, at pwoeppel@yahoo.com.

If you are visiting San Antonio, or the surrounding cities (New Braunfels, Austin, Boerne, Fredericksburg, etc.) let us know! Perhaps one of our members can arrange a meet-up or cruise with you. There are lots of places that only the locals know about! Contact Paul Woeppel at pwoeppel@yahoo.com.

MESSAGE FROM THE EDITOR

Please have fun and enjoy all the car shows, cruises, and other outdoor events, but don't underestimate what that sun and heat can do to you!

As is customary with all my messages - I plead for your help. I know you go to car-related events, so why haven't you sent me anything? I can't contact you individually, so I use Facebook as much as I can. Several of you though have really super cool cars, unique cars, with I'm sure an interesting story or stories about them - so WHY haven't you sent me anything yet???

Look, if you heard or saw someone yelling for help—wouldn't you help them? Well… Help! I need your help please! Please help me!!!

I am not able to participate in any outdoor events during this heat. The club depends highly upon publishing events for our membership and other readers. Please, take photos and send me all details: where, what, when, who attended and who won (if anything).

Send your ideas, articles, etc. and photos to:

rebeccadowda@yahoo.com

Respectfully,

Becky Dowda

EXTRA! EXTRA! NO DEADLINES ANYMORE! NOW YOU CAN SEND ME ANYTHING AT ANYTIME, AND I WILL BE SURE TO USE IT ON FUTURE HOOFPRINTS EDITIONS!

San Antonio Mustang Club Editorial Statement of Purpose

The purpose of the San Antonio Mustang Club's monthly newsletter, HOOFPRINTS, is to provide the membership with information on Club activities, cruises, volunteer opportunities, various articles on topics relating to Mustangs, editorials, and an occasional humorous insert. Any member who wants to contribute their own article, editorial, or letter to the Editor with comments on previous Newsletter contents, is welcome and encouraged to do so. This is a publication put together for the benefit of the Club and belongs to the Club members. Without the members, this publication would not be possible. Comments and suggestions are always welcome.

NOTE: Anything submitted for the purpose of publication will be reviewed and possibly edited. The Editor, with the President and Board, has the right to refuse any article or editorial if the content of such is considered offensive, vulgar, or of questionable material. Readers should also know that all content submitted by other members are opinions only, relating to the integrity of the person who submitted the article, and should not reflect as the opinion of the Club as a whole.

Choose To Do Business With Our Club Sponsors and Affiliates

Pilgrim Mortgage — Guiding You Home

Jordan Ford — One Team, One Goal, One Family

BBVA Compass — Creating Opportunities

LMR — Late Model Restoration

WANTED

VOLUNTEERS NEEDED A.S.A.P.

FOR SUMMER "WORK"

Part Time - No Experience Necessary

All you have to do is go to club events, car shows, etc. during the summer, take photos, and submit them to the Editor.

HOURS: You make your own!!

PAY: Nothing, except your photos get published in Hoofprints

IF YOU CAN DO THIS – PLEASE CONTACT
BECKY DOWDA
rebeccadowda@yahoo.com

****DUE TO SUMMER HEAT, BECKY IS NOT ABLE TO ATTEND SUMMER CAR SHOWS & EVENTS THAT ARE OUTDOORS. SHE NEEDS YOUR HELP!!****

ACTIVITY COMMITTEES

of the San Antonio Mustang Club

Activity Committees meet after the regularly scheduled Monthly meeting. Additional meetings may be held by each committee on an as needed basis and are at the discretion of that activity. Below are current Committees open to all SAMC members to volunteer and/or participate in. If you would like to be added to any Committee list below, please email our Webmaster, Steve Garcia at s.garcia@samustang.com or our President, Paul Woeppel at pwoeppel@yahoo.com.

MCA COMMITTEE

This committee looks at all upcoming MCA activities and events to determine which ones SAMC members may like to participate in. They also make preparations related to those events.

MCA Committee Members:

Paul Woeppel
Greg Polizzi
Robert Carington
Tom Bader
Tom Bader
Jack & Barbara Klug

DARE TO LOVE COMMITTEE

This committee is responsible for assisting the Dare To Love Charity on behalf of SAMC. They will request help from the club when needed.

Dare To Love Committee Members:

Paul Govoni
Lou Critchlow

CLASSIC MUSTANG / FORD COMMITTEE

This committee looks at those activities for the 64 1/2 to 1973 classic Mustangs. They will find activities benefitting our members who have classic cars, such as tech shop talk/meetings, classic mustang vendors support, and helping others who need assistance working on the older classics.

Classic Mustang/Ford Committee Members:

Richard Birnbach
Paul Woeppel
Greg Polizzi
Robert Carington
Guy Hamilton
Richard House
Earl Critchlow
Paul Read

EVENTS / ACTIVITY COMMITTEE

This committee looks at all upcoming events/parades, researches what is required to participate, and then determines if there is an interest by SAMC members to participate in the events/activities, etc.

Events / Activity Committee Members:

Traci Tate & Paul Woeppel

CRUISE COMMITTEE

This committee researches and arranges monthly cruise activities (Hill Country, unique landmarks, museums, lunch/dinner cruises, etc.) They also engage other Mustang/Ford clubs to participate with SAMC.

Cruise Committee Members:

Traci Tate & Paul Woeppel
Rene Read
Cathy Nelson
Sam & Cheryl A Di Ianni

ROLLING OAKS MALL SATURDAY CRUISE-IN COMMITTEE

This committee is responsible for coordinating the monthly Cruise-in's and schedules.

Cruise Committee Members:

David & Kathy Gunnoe
Greg & Denise Polizzi
Paul Woeppel & Traci Tate
Nate & Tammy Thompson
David Fernandez
Jim and Jean Cooper
Curt Fodderie

Due to the July 4th Holiday, the monthly SAMC Meeting has been re-scheduled to Wednesday, July 11th.

Same Time! Same Place!

UPCOMING EVENTS with SAMC

JUN 21	**Pep Boys Marbach Road Cruise Nights** Pep Boys Marbach Road Cruise Nights ...
JUN 23	**Classic Mustang Meet For 1964 1/2 To 1973 Mustangs**
JUN 23	**San Antonio Mustang Club Cruise In At Rolling Oaks Mall**
JUN 28	**Pep Boys Marbach Road Cruise Nights** Pep Boys Marbach Road Cruise Nights ...
JUL 1	**NMCC - The Woodlands Cars And Coffee For A Cause - Houston**
JUL 5	**Pep Boys Marbach Road Cruise Nights** Pep Boys Marbach Road Cruise Nights ...
JUL 11	**SAMC Monthly Meeting - New Meeting Time**
JUL 12	**Pep Boys Marbach Road Cruise Nights** Pep Boys Marbach Road Cruise Nights ...
JUL 13-15	**Pony Express National MCA National Show** https://www.hoofbeatoflincoln.com/
JUL 14	**SAMC Picnic**

Other Events

For links to events with SAMC, and some out of state Mustang events, go to the SAMC Website: www.samustang.com
For more information, along with links to the flyers and registration forms, you can visit these sites as well:
www.mustang.org/content.php/238-Mustang-Shows (MCA National & Regional shows)
www.southtexascc.com, then click "Schedule"
www.carshowradar.com, then enter the city or "Browse"

SAMC PICNIC—RESCHEDULED AGAIN TO JULY 14TH, 2018
Be sure to look for the one-page write-up on page 19 of this newsletter for more details about where it will be and what is still needed from members.

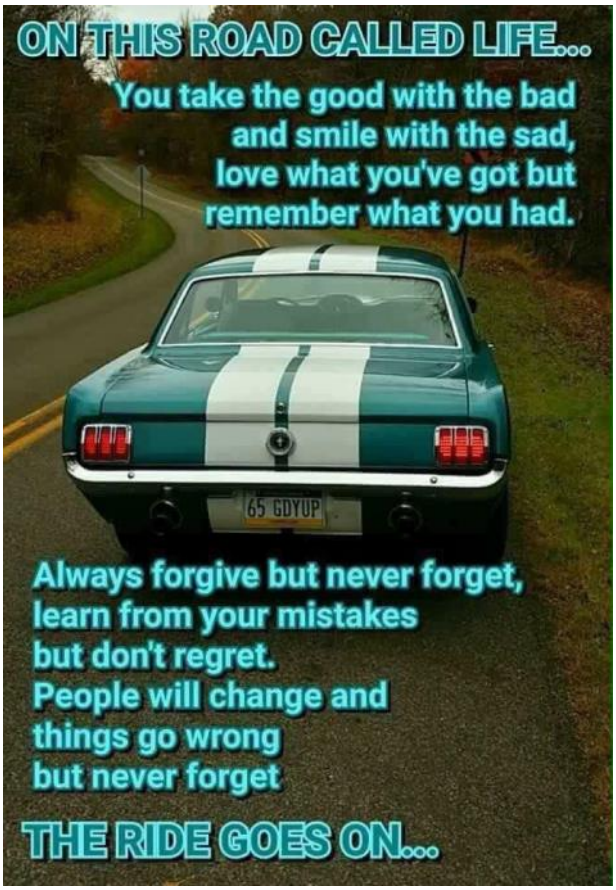

SAMC is Invited to Participate in this Event on June 23, 2018

Jeremy Matherly, President of Mustang Syndicate U.S., has invited the San Antonio Mustang Club to participate in their 1st Annual twenty-two mile cruise and car show benefitting Mission 22. **#MI22ION The purpose of Mission 22 is to save the lives of veterans who commit suicide—we lose 22 of them every day.**

Jeremy said if the club wants to take part and send folks up to the cruise and show, we need to let him know. He will put our logo on the flyer! Be sure to sign up on the SAMC Calendar so we can get a head count. ...by the way, our very own Ken Wise is an Ambassador for Mission 22!!

Mustang Syndicate US Proudly Presents:

1st Annual 22 Mile Cruise & Car Show

June 23, 2018

Celebration Plaza
Sulphur Springs, Texas

The 22 Mile cruise represents a mile for every veteran we lose per day to suicide. The Cruise will be under Police escort for the safety of everyone. Car show will follow our return back to the plaza.

More info and updates on facebook at:https://www.facebook.com/events/194980537945695/

Car Show is for all makes, models cars, truck and bikes!!

Kevin Cluck with Coftagate USA will setup a tent,table and have a Q&A and demo of croftgate products

Croftgate USA Proudly Supports this event!!

Cruise $20
Car Show $15
PreRegister $30 for both
To preregister visit:
https://jmskustomgraphicsdetailing.com

This will be a full 22 Class Car Show with Class Award & Runner in each area!

Car Show will begin at 11am
Judging Starts at 12:30
Awards at 130pm

Entertainment by: Crystal Bilderback

Awards by:

Unique Karz and Awards 469-632-6993

-Best of Show Truck
-Best of Show Car
-Ladies Choice
-Kids Choice
-Veterans Choice

Door Prizes, 50/50 Raffle, Bounce houses for the kids and Food will be sold as well.

Benefiting: #MI22ION

Red, White and Bluebonnet

Car show

Saturday June 30th 9am to 1pm

Bluebonnet Motors

352 IH 35

New Braunfels, Texas 78130

T shirts ~ Raffles every hour ~ $5food truck voucher/entry

Trophies for; Judges pick and runner up, Best truck and People's Choice

(a donation to the foodbank, money or food, at the event gives attendees voting tickets)

All proceeds of this car show to benefit New Braunfels Food Bank. Fill out the form and return it to Thernandez@bbmotors.com no later than June 1st. Once you have received a registration number, you will receive information on how to submit your $20.00 entry fee to the food bank. 50 spaces available. Day of registration, pending availability is $30. Registration starts at 7:45.

No money will be accepted by employees of Bluebonnet Motors.
For questions, please contact Theresa (210) 643-4391 or thernandez@bbmotors.com

me_____ phone number_____

dress_____

il_____ t shirt size__s__m__l__xl__2x____

ry year, make and model_____

ver: In consideration of the acceptance of this registration, I, the undersigned, acknowledge that my participation in the Red, White Bluebonnet Car Show is voluntary and assume full and complete responsibility for any injury or accident to myself or my property ch may occur during my participation in the Red, White and Bluebonnet car show. I hereby release and hold harmless Bluebonnet ors, Kahlig Auto Group, their employees and all event partners and entities associated with the event from any and all claims, demands, auses of action as a result of any damage or injury that is caused. I further grant permission to Bluebonnet Motors and/or its agents orized by them to use any photographs, videos or any other records of this event to use for advertising or publicity of this event. I fy that I am of legal age and that I am properly insured to meet the requirements of the State of Texas.

Details

All proceeds of this car show to benefit New Braunfels Food Bank! Have a car that you want featured in front of Bluebonnet? Fill out your registration form and pay here,
↓ https://safoodbank.wufoo.com/forms/bluebonnet-car-show-single-entry-form/
↑

For questions please contact Theresa (210) 643-4391 or thernandez@bbmotors.com

See you there!

JUN
30

Red, White and Bluebonnet Car Show!
Public · Hosted by New Braunfels Food Bank and Bluebonnet Ford Lincoln

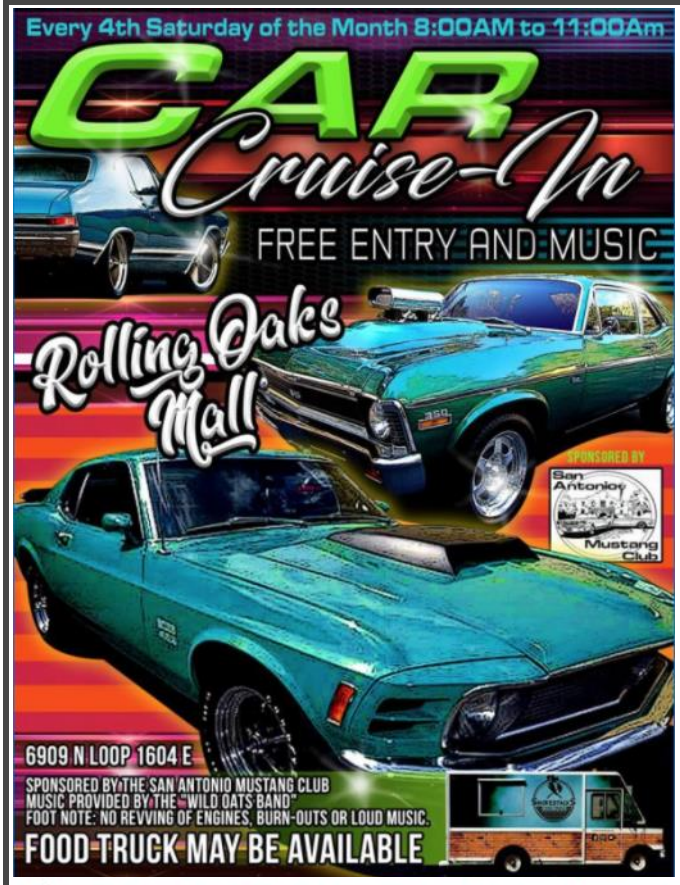

Second Annual Kerrville Veterans Center Car Show

July 14th 10AM to 4PM

Kerrville Veterans Center located at 411 Meadowview Ln in Kerrville

Sponsored by: American Legion, Veterans Center and Hill Country MHDD

Entry fee $20

ALL proceeds will go directly to the Veterans Center funds

Door prizes, Music DJ, and bring your own BBQ Pit to cook-out!

Start/register as early as 9AM and as late as 12 noon

For more info contact Gilbert Zamora at 619-227-6722 or Alan Hill at 830-315-3101

UPCOMING HILL COUNTRY CRUISE ON JULY 28th

The San Antonio S550 Mustang Club has invited SAMC members to join them on their next Hill Country Run. The following is from there event post. This is open to all mustang years. As always, please make sure your tires and brakes are in good order since this will involve a lot of curves and braking. More details as we get closer to the date.

When: 28 Jul
Where: HHUMC Helotes Hills United Methodist Church
13222 Bandera Rd, Helotes, Texas 78023

Time: 8:30 AM to 3:30PM
Webpage info: https://www.facebook.com/events/356738998063421/

INFORMATION POSTED BY THE PRESIDENT OF THE S550 CLUB:

From S550 Mustang Club Event
PLEASE READ BEFORE ASKING QUESTIONS. Alright guys, ya'll been asking for it so here it is! Doing a hill county cruise that we have done in the past and was a blast, its part of the twisted sisters just not all of it.
First things first, this is a long cruise but we will have multiple stop points for gas and regrouping.

We will be stopping for lunch half way through.
There will be turn by turn instructions that I and patrick doyle will be handing out.

I will be posting pics of the actual cruise route soon and the turn by turn instructions once the second leg is revised completed for you to print out if you wish.

SAMC WILL SEND OUT MORE INFORMATION IF IT BECOMES AVAILABLE.

Saddle up your Mustang and join the San Antonio Mustang Club as they cruise around Big Bend, visiting Alpine, Presido, and Terlingua along the way. Visits will include Ft. Davis, McDonalds Observatory, Lajitas, Marfa, and more. We have arranged a block of 20 rooms at the Hampton Inn at Alpine, Texas. Event is open to all Mustang Clubs and Owners and all makes and models. Registration and agenda can be found at www.samustang.com

When: 12-14 Oct

Where: Alpine, Texas and Big Bend Area (Hotel Accomodation: Hampton Inn, Alpine, Tx)
Mention San Antonio Mustang Club when registering

Address: 2607 West Highway 90, Alpine, Tx 79830

Phone: (432) 837-7344

http://hamptoninn3.hilton.com/en/hotels/texas/hampton-inn-alpine-ALETXHX/index.html

Note: This is designed as a fun cruising event and intended to be friendly and mindful of Texas Highway laws. The San Antonio Mustang Club reserves the right to remove anyone from the group for any reason which may adversely affect the individuals

Lone Star Mustang & Ford Round-Up

October 20th, 2018 ~ 7:00am -

The Lone Star Mustang & Ford Round-Up is dedicated exclusively to celebrating the Mustang and Ford Products. This includes Mustangs from every generation and specialty, Shelby, Steeda, Roush, Saleen, SVTs, Torino's, Thunderbirds, Model A's and T's, as well as all Ford, Mercury and Lincoln products.

If you have never experienced the twists and turns of the Texas Hill Country, then attend our cruise!
We will also have Special Events, Live Music, Vendors and more!
Activities include: Club Sponsored Awards, Vendors Choices, Car Rides, Engine Dyno, Game Awards, Best Paint Job, Best Engine, Kids Choice, Club Participation Award, Longest Drive, and MORE!

Club Sponsors

EVENT HOSTED BY HARICK CAR CONCIERGE
11220 West Loop 1604 N., San Antonio, TX

EVENT SPONSORS

Registration Fee: $10.00 DONATION!
REGISTRATION INFO: www.lonestarmustangandfordroundup.com
For More Information contact: samustangclub@yahoo.com
ALL DONATIONS SUPPORT "DARE TO LOVE" - the chosen charity of The San Antonio Mustang Club

Cruise-Ins & Monthly Meet-Ups

Information gathered from the South Texas Car Club (STCC) website:
www.southtexascc.com/schedule.htm

TUESDAYS

Months of MARCH to OCT
2nd Tues of each month—
Ay Chiwawa's SBBLions Cruise-in
Ay Chiwawa's, 5pm-8pm
Singing Hills Shopping Center
Spring Branch, TX

WEDNESDAYS

Months of MARCH to OCT
4th Wed of each month—
Front Porch Cruise-in
Front Porch Bar & Grill, 5pm-8pm
2265 Bulverde Rd. (Downtown)
Bulverde, TX

FRIDAY NIGHTS

Every Friday Night—
Kirby Korner Cruise In, 123 South Bypass, Seguin, TX; contact Sherry Dawson 830-305-4570

Every Friday Night—
Biff Buzby's Burgers Cruise In, 6pm-11pm, IH-35 North @ Toepperwien, San Antonio, TX (food, beer, wine, music); *starting March 3rd, there will be a $5 fee to park,* but you will get a coupon for food at Biff Buzby's

1st Fri ea. Month—
Pepboys #737 Cruise In, 9pm-11pm, 8103 Marbach Rd., San Antonio, TX; contact Rudy Espinosa 210-675-5008

1st & 3rd Fri ea. Month—
Dino & Gino's Friday Night Cars, 6:30pm-9:30pm, 18620 Bandera Rd, Helotes, TX (Food, Drinks, Music)

2nd Fri ea. Month—
Castroville Cruise In, 6pm-9pm, 1 mile west of Castroville on left side going west on Hwy 90 at Flea Market. This replaces Castroville Chevrolet Cruise In.

SATURDAY MORNINGS

Months of MARCH to OCT
***1st Sat ea. Month*—Dare To Be Different Morning Cruise In,** 8am-11am, McDonald's/Fischer Store, 7765 US Hwy 281 N., Spring Branch, TX; contact Darwin 830-438-3493 or Herb 210-364-5105

*****2nd Sat ea. Month** -***
SAN ANTONIO CARS AND COFFEE, 7:00am—10:30AM; Oak Hills Church Parking Lot, 19595 IH-10 W., San Antonio, TX; ***Contact Tom Bader with San Antonio Mustang Club*** for more information: 210-685-1612

****4th Sat ea. Month** - CAR CRUISE-IN sponsored by San Antonio Mustang Club;** 8:00am-11:00am; Rolling Oaks Mall, 6909 N. Loop 1604 E., San Antonio, TX.

4th Sat ea. Month - CARS & COFFEE AT ALAMO RANCH, 7:00am-10:30am; Jim's Restaurant, 6107 NW Loop 1604 (corner of 1604 & Culebra)

Last Sat ea. Month—
Show-n-Shine @ Trader's Village, 9am-5pm, San Antonio, TX

SATURDAY NIGHTS

Every Saturday Night—
TJ's Burgers, Loop 337, New Braunfels, TX; contact Sherry Dawson 830-305-4570

Every Saturday Night—
Denny's Parking Lot, IH 35 at Hwy 46 (in front of Home Depot), New Braunfels, TX; contact Greg Drake 830-629-3673

Every Saturday Night—
Gearheads@Cabela's Cruise In, 7pm-10pm, 15570 IH-35, Buda, TX; No Booze! No Noise or burnouts!

2nd Sat ea. Month—
American Hot Rod & Harley Nights Cruise In by Renegade Classics, 4pm—???, 6850 Bandera Rd, San Antonio, TX

2nd Sat Night ea. Month—
Old West Burgers, Saturday Car-Night, 6:00pm-9:00pm, 1005 Laswell Ln., Bulverde, TX

SUNDAYS

Monthly Hot Rod Swap Meet
***Months of MAY to AUGUST 1st Sunday of each month*—Next to Old Handy Andy,** 3702 Pleasanton Rd., San Antonio, TX; call Terry 210-288-7705

Cruise In & Meet Folks!

Heat Exhaustion vs. Heat Stroke -

Know the Signs & Symptoms

IS IT HEAT EXHAUSTION

Symptoms may include:

- Cool or moist skin with goose bumps when in the heat
- Heavy sweating
- Light headed or feeling faint
- Dizziness
- Fatigue
- Weak, rapid pulse
- Low blood pressure upon standing
- Muscle cramps
- Nausea
- Headache

WHAT YOU SHOULD DO…

- Notify someone you don't feel well
- Stop all activity and rest
- Move to a cooler place in shade or air conditioning
- Drink water or sports drink with electrolytes
- Lie down on ground and elevate feet
- OR You can sit in your car and put seat all the way back, put feet on dashboard

IS IT HEAT STROKE

Symptoms may include:

- Skin will feel hot and dry to the touch
- Body temp of 104F or higher
- Flushed, red skin
- Rapid, shallow breathing
- Racing heartbeat
- Headache
- Confusion or delirium
- Agitation and irritability
- Slurred speech
- Seizure or coma
- Nausea and vomiting

WHAT YOU SHOULD DO…

- Notfiy someone immediately that you're not feeling well
- Call 9-1-1
- Take action immediately to cool yourself while waiting for emergency treatment
- Get yourself indoor or into shade
- Remove excess clothing—hat, socks, shoes, gloves, etc
- Cool yourself down with whatever means possible—pour water over head, spray with garden hose, place ice packs on yourself or wet towels on the head, neck, armpits and groin
- Get into a cool tub of water or cold shower

7th Annual Father's Day Open Car Show

Wonderland of the Americas * Saturday, June 16th, 2018

A few of our SAMC members attended the Father's Day Open Car Show at Wonderland of the Americas, hosted by Alamo City LX Modern Mopar club. Judging was done by participants and I am very proud to report that Cathy Nelson and David Fernandez won "Top 40" and Kenneth Wise won "Top 10." Cathy said on her Facebook page that there was "way over 100 cars." Next time you see them, be sure and give them a big "high five" and congratulate them! Here are some photos below that Cathy and Ken posted on Facebook.

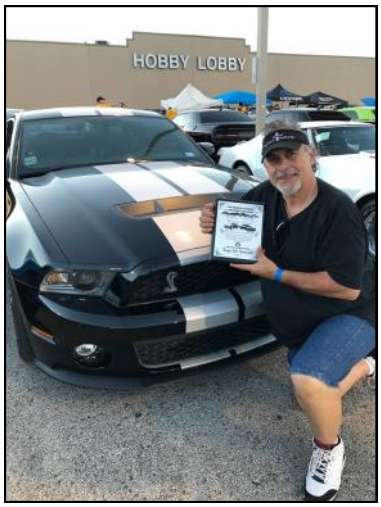

SAMC Annual Summer Picnic Re-Scheduled for JULY 14

Due to scheduling conflicts and location, the picnic date has moved to 14 July. It will be held at Harick Car Concierge, 11220 W Loop 1604 N., San Antonio, TX 78254. This will also be the place where we will hold the Lone Star Mustang and Ford Round-Up in October, so members will be able to see the venue before the event.

Please register on the SAMC website if you plan to attend so we can make sure we have enough food.

The club will provide the hamburgers, hot dogs and sausages, condiments and refreshments for the event. However, if you plan to attend, we ask that you please bring either a dessert or a side dish (Example: potato salad, beans, chips, dips, pie, cake, cookies, etc.)

We also still need volunteers to help serve the food and cook. So if you would like to help in any capacity, please let me [Paul Woeppel] know.

Additionally, you have any games, horse shoes, dominoes, etc that would be fun to play by all means bring them to the picnic.

After the fun we will need to clean the facility. I am sure I left something out, so if you can think of anything to help make the picnic a success, please let me know.

Thanks!
Paul Woeppel—SAMC President
pwoeppel@yahoo.com

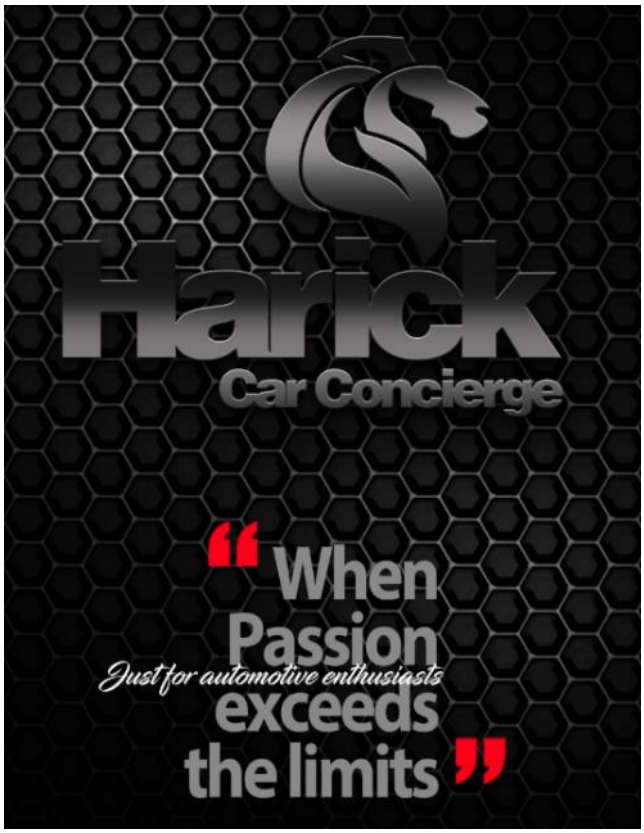

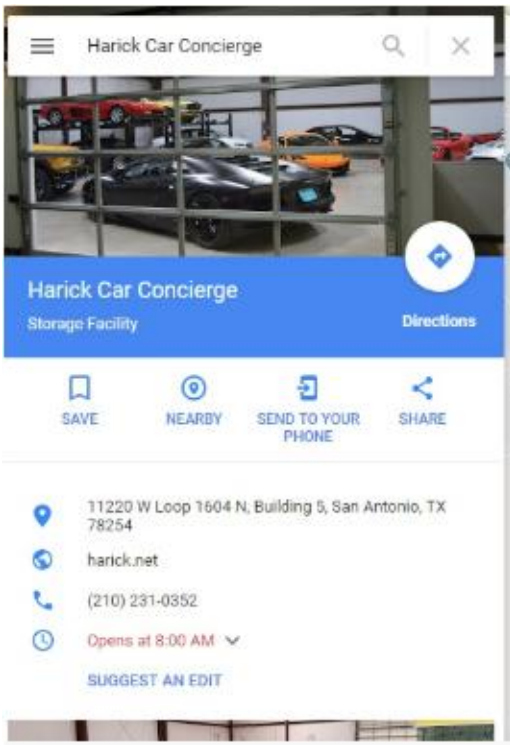

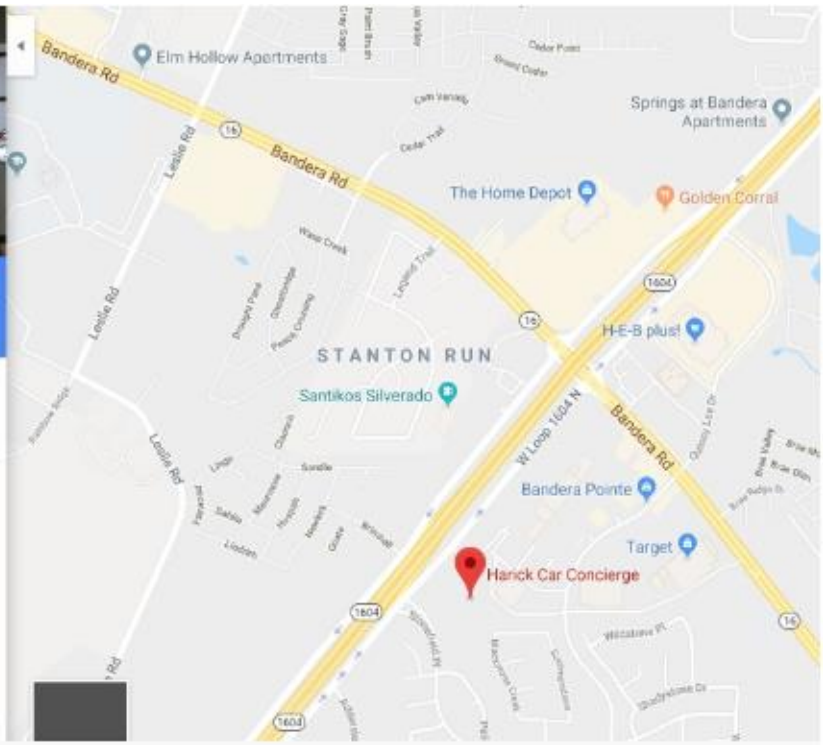

Northside Mustang Car Club

SAMC linked together with the Northside Mustang Car Club (NMCC) in the Houston, TX area to make them a sister club. Below is information about NMCC, submitted to us by their President, Randy Weldon. A Calendar of their planned events will follow on the next page. Everyone is welcome to participate in their activities, and SAMC will make every effort to list them on our Calendar as well.

Northside Mustang Car Club (NMCC) was founded in June of 2009 and Chartered as a Regional Club by the Mustang Club of America creating 1 of 2 MCA Charter Clubs in the Houston, TX area.

Prior to being established, Mustang Owners had to travel over an hour to the west side of Houston to take part in organized Mustang Club activities as Members of the Mustang Club of Houston (MCOH). Today MCOH and NMCC work closely together to support each other and to deliver a larger positive impact for community outlook on the Mustang.

From inception, NMCC has been sponsored by Gullo Ford of Conroe/ The Woodlands whose charity, Gullo Christmas for Kids, ensures children always have a Christmas and is supported by our club as is Honor Flight Houston which flies Veterans back to Washington DC to see War Memorials either for their 1st or potentially last time.

Each year NMCC holds 2 major car shows, one in the April/May timeframe (Gullo's All Ford Show to support Gullo Christmas for Kids) and one in October, the "Camaro vs Mustang Faceoff" to support Honor Flight Houston. (The HTown Camaro Club supports their charity during this event, The 100 Club for families of fallen 1st responders.)

NMCC also holds an annual Austin Overnight Cruise in June to grab a bite to eat overlooking Lake Travis and drive through the Hill Country, later relaxing and telling stories around the hotel pool.

Recently working in conjunction with the HTown Camaro Club we started what is believed will become an annual event, the "Camaro vs Mustang Bragging Rights Drag Racing Event."

NMCC also holds a monthly Cruise-In for Charity Event called TWCC, monthly dinners the 3rd Thursday of each month and a monthly Cruise-In for Fun event, the JCI Street Meet.

As NMCC has grown, we've focused on areas of club Members' passion and created "committees" for each area of passion. As an example, we created an Open Road Course Track Committee and now have members for an Open Course Track Team. The same is true for the Autocross (AutoX) Committee, Drag Racing Committee, Membership Committee, Car Show Committee, Family Events Committee, Cruise Committee and the OMR (Old Mustangs Rule) Committee who were originally called the OGR (Old Guys Rule) Committee until one of the guys objected to being called old….

Thru the creation of committees NMCC has become very active. On any given weekend it's now not unusual for NMCC to be taking part in 5 or more events in or around the city of Houston.

NMCC works very hard on 2 issues as a major focus: 1.) No Cliques; and 2.) No Drama. All of us got involved in our local club to have Fun. We're fortunate enough to have a Board of Directors who works well together and is very committed to working hard for the club. We're well aware that there is no club without our Members and our Members are here to have FUN.

Over the past year as the committee's have taken off, we've developed a slogan that we live, "Get Off the Couch with That Little Ol' Club from Texas, NMCC!"

We look forward to working closely to support SAMC and encourage any SAMC Member finding themselves in the Houston area to come out & play with us.

www.northsidemustang.org
Facebook: NorthsideMustangCarClub
Instagram: @NorthsideMustang

Randy K. Weldon, MCA# 79456
President / Northside Mustang Car Club
National Director / Mustang Club of America
2211 Rayford Road
Suites 111-232
Spring, TX. 77386
214-432-4151 **(Dallas)**
713-401-9587 **(Houston)**

randy.k.weldon@gmail.com

2018 NMCC Austin Overnight Cruise June 23-24

SAMC received the following invitation from our sister club, Northside Mustang Car Club, about their upcoming overnight event. Looks like a great event to participate in and meet new friends! ~Paul Woppel

Save the date! Saturday & Sunday, June 23—24, 2018

It's time for the Annual 2018 NMCC Austin Overnight Cruise. We've worked through the details and it's time to reserve your room and pre-pay for lunch.

Lunch & Hotel Reservations

We're held accountable for head-count on this one, so if you're on the cruise, please respond and advise us when you've made your hotel reservation and pre-paid for lunch. This will keep us in step with our secured hotel room block accuracy count and enable us to expand or contract as needed. On the Luncheon at Steiner Ranch Steakhouse, since they open specifically for NMCC, please pre-pay so we can keep an accurate head-count. There is a minimum charge and we simply need to stay on top of it. Stephanie Bane is working to finalize our dinner plans as we reel in the backside of the cruise, and we will publish those ASAP.

Hotel

We'll be staying on the Northwest side of Austin—we have a block of 20 rooms (there are rooms with 2 beds & 1 bed; each room has a sleeper sofa as well as full kitchen.)

Staybridge Suites Austin NW
$112.00 / night
13087 Research Blvd
Austin, TX 78750
(512) 336-7829

The code to reserve a room via phone call (at our club rate of $112/night) is "Northside Mustang Car Club" or use "NMC" if reserving online, which NMC will automatically populate. Please make reservations ASAP. **Cut off is close of business on JUNE 9th.** On June 11th the rate goes up to between $130-$148/night. **There can be NO cancellations after June 12, 2018.**

Lunch Update—Must Pre-Pay

We have a private room reserved at the top of the Steiner Ranch Steakhouse, overlooking Lake Travis, with a "per person" plate lunch. The restaurant is requiring our club to make only one payment so we'll need to collect payment in advance from each of you. **Please make payment by JUNE 10.** This is NOT a buffet—it is served per plate, per person: small salad, cheeseburger OR chicken sandwich, French fries, bread pudding, water/soda/tea included. $28.00 per person (tax and gratuity included). Bar drinks are your responsibility.

Please pay using the following link: https://squareup.com/store/northside-mustang-car-club/

Please confirm back via email to let us know you've made a reservation or paid for lunch.

If you have any questions, please contact Stephanie Bane, our Activities Coordinator, or any of the BOD.

Come out and play with us! This is always an enjoyable overnight event. That Little Ol' Club from Texas, NMCC! Where we go, the FUN is!!!

Route Preview:
https://youtu.be/vpdE7dttZ-c

Steiner Ranch Steakhouse:
https://youtu.be/Q59cdXGcNTM

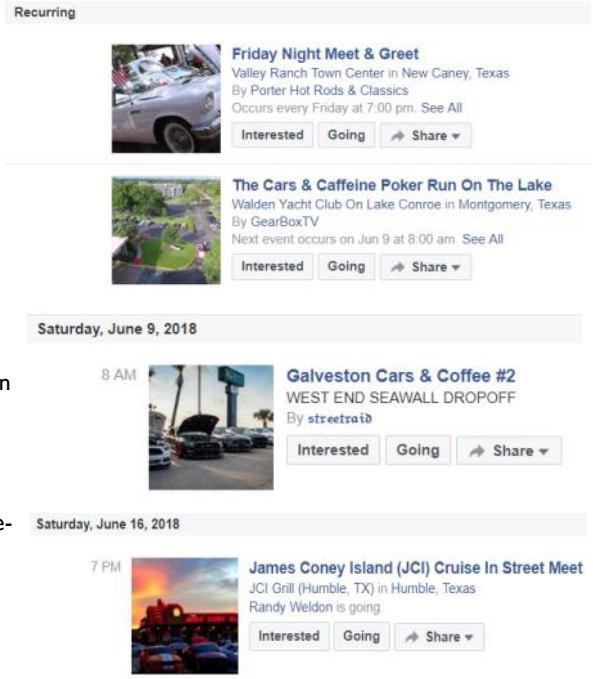

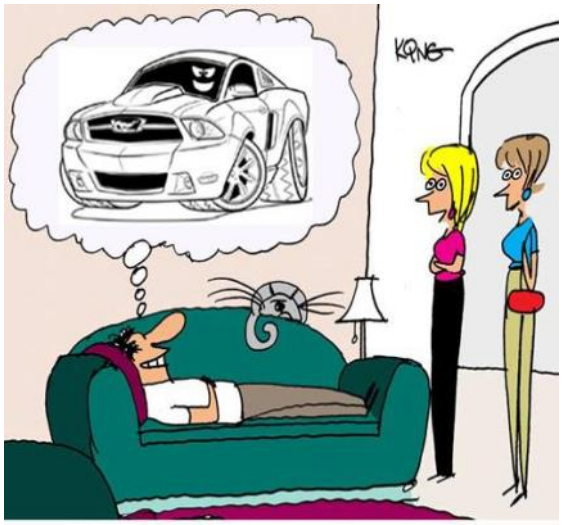

"How sweet, he's smiling. He must be dreaming about me."

SAMC is Proud to Announce the Ladies' "Twisted Fillies" Group

Traci Tate has been talking with the ladies who attend our regular SAMC meetings about the interest of forming a group specifically for the women. Her desire is to have the ladies come together on our own to spend time with each other outside of our club meetings and other club events. She wants us to grow our friendships, which is difficult to do from behind the wheel, in the "co-pilot" seat, or during events.

The first outing was held on June 13th at MiMi's Café located in the Rim Shopping Center off IH-10. During their dinner, the girls decided on a name for their group, The SAMC Twisted Fillies. If you were unable to attend or didn't know about the first outing, please contact Traci Tate. She will add you to her list to keep you informed of future events with the ladies.

Sorry guys—this is for ladies only!! We need some girl time!

Cars & Coffee™ San Antonio—**ANNOUNCEMENT**

Cars & Coffee San Antonio has been moved back to the original parking area. (SEE MAP). There will be only one entrance and one exit. Everyone attending must understand we are guests on private property. ***Due to multiple persons disregarding the rules it is forcing our hand to be more stringent to maintain the venue and for the good of all.***

NEW INFO

There will now be port-a-potties in the Reserved Area.
Do NOT under any circumstances attempt to enter the Threads of Love building. There is also restricted parking next to it (SEE MAP).
*****RULES***** ***Failure to adhere to these rules may cause you to be asked to leave or banned from future events.******
- Everyone must depart the premises by 10am.
- There will be no congregating allowed at the exit.
- You can not under any circumstances enter the church buildings.
>THIS IS CAUSE FOR AN IMMEDIATE BAN <
- Do not leave your trash in the parking lot.
- No unnecessary revving of engines.
- Do not park or operate your vehicle onto curbs, rocks or anything other than the paved portion of the parking lot.
- Do not take up more than one parking spot. This event is "first come, first serve" & saving spots is strongly discouraged.

There will be volunteers in Event Staff vests helping us to maintain the venue and helping attendees mind the rules. Shey Turner is head of security for the church on a weekly basis and will also be wearing an Event Staff vest.

We will continue to have on-duty SAPD as well as soon having extra security to assist in monitoring the event. We ask everyone attending to do your part & please help us maintain the venue.

Why Join The Mustang Club of America?

The San Antonio Mustang Club is a charter member of the Mustang Club of America (MCA) which is the largest organization of Mustang enthusiasts in the world. If you are a member of MCA, then you will receive a discount on your membership to SAMC.

There are also other benefits to consider as a member of MCA:

- FREE Classified (non-business) advertisements in the "*Mustang Times*" (Official Publication of the MCA), and on the MCA Website.
- "*Mustang Times*" is published monthly, and full members receive hard copy delivery of the magazine.
- On the MCA Website there is a "members only" section with Club news and features.
- All members will receive (2) two MCA windshield decals.
- All members receive members-only discounts, including Ford X-Plan pricing on new Ford vehicles.
- You can find special MCA gear at the MCA store online. www.mustang.org/store/

MCA MEMBER DISCOUNTS - Reprinted from *"Mustang Times"*

APPAREL & ACCESSORIES
www.themustangtrailer.com - 10% code DISC11
www.wickedquick.com - 10% code Mustangclub
Garagewraps.com - 10% off ShowCal orders, code: MCA10

CAR CARE PRODUCTS
www.carcoversdirect.com - 5% mention MCA
www.facebook.com/pages/Show-Car-Detail-Inc/102810526423499 - 10% mention MCA

CERTIFICATES / MEMORABILIA
Ford Racing, 800-367-3788 - 15% on certificates and memorabilia on FordShowParts.com (phone in orders only). Mention MCA.

ENTERTAINMENT
www.autoetcneon.com - 10% neon clocks & signs
Fun Ford Weekend - $5 off participant entry, $5 off on spectator entry w/valid MCA ID
www.carpooltables.com - free shipping & installation

INSURANCE
www.heacockclassic.com - Club discount, mention MCA

PARTS DISTRIBUTORS
www.mustangsunlimited.com - 5% mention code MCA5
www.bangastang.com - 5-10% mention MCA
www.cjponyparts.com - 5% code MCA13
www.stage3motorsports.com - 5% free shipping mention MCA
www.superiormustangparts.com - free shipping code 777
www.r-amotorsports.com - 5% parts & labor under $1000, over $1000 10% (must show current MCA Card)

PERFORMANCE SHOPS
www.dynospeedracing.com - 10% mention MCA
www.shopsmart.com - 5% mention MCA

SPECIALTY FLOORING
www.swisstrax.com - 30% off retail, mention MCA

PARTS MANUFACTURERS
www.classicdesignconcepts.com - 5% code MCA11
www.midlife66.com/harnesses - 5% mention MCA
www.silverhorseracing.com - 5% code MCA

The NEW MCA Store

Go to www.mustang.org and click on "MCA Store" for more information and ordering Or Call 850-438-0626

MUSTANG TIMES
Back Issues For Sale!!
$4.00 Per Issue
Incl. Shipping & Handling
Send your check or money order payable to:
MCA Mustang Times
Editorial Office
2806 Drane Field Road
Lakeland, FL 33811

JOIN THE MCA!

GET ALL THE MUSTANG CLUB OF AMERICA HAS TO OFFER!

$50 FULL 1-year MEMBERSHIP

$80 for non-US

- MCA MEMBERSHIP CARD AND NUMBER
- MEMBER BENEFITS
- ACCESS TO ENTER MCA SHOWS
- MCA WEBSITE ACCESS
- ABILITY TO VOTE IN MCA ELECTIONS
- ABILITY TO RUN FOR MCA OFFICE
- DIGITAL *MUSTANG TIMES* ACCESS
- *MUSTANG TIMES* 1 YEAR SUBSCRIPTION

$35 DIGITAL 1-year MEMBERSHIP

- MCA MEMBERSHIP CARD AND NUMBER
- MEMBER BENEFITS
- ACCESS TO ENTER MCA SHOWS
- MCA WEBSITE ACCESS
- ABILITY TO VOTE IN MCA ELECTIONS
- ABILITY TO RUN FOR MCA OFFICE
- DIGITAL *MUSTANG TIMES* ACCESS

$25 ASSOCIATE 1-year MEMBERSHIP

- MCA MEMBERSHIP CARD AND NUMBER
- MEMBER BENEFITS
- ACCESS TO ENTER MCA SHOWS
- MCA WEBSITE ACCESS

ALL MEMBERSHIPS INCLUDE: ACCESS TO DRIVING AND CRUISING EVENTS, A WINDSHIELD DECAL, SOURCES TO TECHNICAL INFO AND PARTS, ACCESS TO MEMBERS ONLY SECTION OF MUSTANG.ORG, FREE CLASSIFIED ADS IN *MUSTANG TIMES* AND ONLINE, AND DISCOUNT OFFERS FROM VENDORS ON PARTS AND MERCHANDISE.

JOIN TODAY AT MUSTANG.ORG OR CALL 850-438-0626

This ad was copied from Mustang Times, The Official Publication of the Mustang Club of America. Volume 41, No. 01, Jan. 2017

Let's Celebrate!

New Members WELCOME

NEW SINGLE MEMBERSHIPS

Jerry Ross	May 11
Deric Woods	May 20
Ralph Staley	May 20
Mark Streckenbach	June 06
Michael Moore	June 06

NEW FAMILY MEMBERSHIPS

Timothy Faktor, Gary Faktor
June 05

MEMBERSHIP STATS:

Current Members	156
Honorary Members	3
Jordan Ford	3
Lifetime Members	17
(12 Primary & 5 Spouses)	

Happy Birthday

Mark Williams	June 02
Barb Klug	June 04
Cathy Nelson	June 22
Michael Moore	July 14
Ken Agres	July 15
Traci Stetler	July 19

Happy Wedding Anniversary

Nate & Tammy Thompson	June 26
William & Brenda Burdick	July 03
Jeffery & Betty Wallen	July 13

CARS & PARTS

SAMC's very own Jack Klug has new and used 2005 Mustang parts for sale.

Some may have been sold already at our recent club meeting. Please call Jack or email him to find out if any of these items are still available. 210-653-6046 / jackbarb62@att.net

NEW PARTS:

1. Motorcraft BT-61 Belt Tensioner for GT. I paid $90. Sell for $40
2. Ford 4R32-6322405 driver's side outside door handle. I paid $51. Sell: $30
3. Motorcraft FP-67 passenger compartment air/pollen filter. I paid $22; sell $15
4. Ford pair of outside door weatherstripping 6R32-6321452A and 53A. LMR gets $200. Sell: $80 (pair of inside used but excellent thrown in with purchase)
5. Scott Drake console armrest cover with "GT Mustang." I paid $38. Sell: $15
6. Cobalt Hood Lift Kit. I paid $80. Sell: $40

USED PARTS:

1. Motorcraft FC-1011 Locking gas cap with
2. 2 keys. In box. I paid $48. Sell: $10 2. 8" shorty antenna. I paid $14. Sell: $5
3. 3. Ford set of 4 wheel locks with key. I paid $35. Sell: $10
4. 4. Ford pair of rear wheel well mud flaps. Only fits GT. I paid $35. Sell: $10
5. 5. Complete set of GT radiator and heater hoses (9 items). Had them replaced on My car last summer ($600 in parts), These are perfect and original 2005 Ford parts. If you want to be MCA concours correct, this will do it cheap. Sell: $35
6. 6. Great rubber trunk mat from Moss Motors. Perfect protection for sound deadening or hauling stuff. I paid $88. Sell: $25
7. 7. Chilton Mustang Manual. Covers 2005-2007 Mustangs. I paid $25. Sell: $10
8. 8. Pair of stock 2005 GT Mustang mufflers in very nice shape. Sell: $10

1967 Mustang Coupe

Red beauty just parked on the side of IH-35 in a lonely parking lot. The owner, Edwin, said the car runs good. He is having to sell his "baby" to pay for medical bills. Edwin's "For Sale" sign shows the car is selling for a mere $7,500. Call him for more details. 210-910-8324. Maybe you can work something out with Edwin.

CARS & PARTS

1965 Ford Mustang Coupe

Original 289 block bored 40 over, Edlebrock performer heads & intake manifold, headers & small high tork starter. Dual big pipe exhaust

This car has been in my family for 40 years! My sister gave this car to me for Christmas of my senior year in high school….. 29 years ago. This car needs more TLC than what my husband and I can give it. Hoping to find a buyer that can give it the attention it needs. Dyno tested in 2010-have paperwork - Runs GREAT, inside looks amazing, will paint job. Driver's side window will need a new window regulator kit- window works just doesn't go up all the way.

In 2016 the most recent work that was done was electrical and brake & wheel work (have all receipts and paperwork of service). My dad did most of the work himself-Rebuilt short block motor was done about 8 years ago (He is available for questions if need be).

3,400 miles on the new motor.
Elizabeth "Bits" Murray—Phone: 949-433-4435
Asking $15,500

List of parts - I have receipts
Aluminum heads, intake manifold (I can get original heads-but will need to ship)
Brand new aluminum radiator (purchased in May 2018)
Electric fan (I have the original if you want it)
Brand new inside- everything
Here is a list of parts and kits that were purchased;
New speedometer (Have original speedometer if want)
Floor Console Flip Up Door
Floor Console Restoration Kit
Floor Console rear ash tray with lid
console shift plate
Floor console top plate
inside rear-view mirror
Mold Carpet
Sound Deader Kit
Tail Lamp Lens (2)
Tail Lamp Bucket to Body Pad
Tail Lamp Bezel
Steer wheel

List of parts—Continued:
Turn signal lever
Visor Bracket (2)
Fuel Tank Filler House Kit
cigar Lighter knob
Glove Box lamp assembly
coat hooks
Glove box door cable
Spare Tire Hold Down Kit
Spare Tire Cover
Tail lamp Lens Gaskets
Parking brake handle
HI-Torque starter
Cam and bearing, rings etc install & parts
Summit- Header exhaust valve covers
New front seat belts

CARS & PARTS

1997 Cobra Mustang

Jim Carroll has his 1997 Cobra up for sale. It is Rio Red with a Saddle interior and is stock with no modifications. Jim is the third owner and he has owned this car for almost 14 years. Asking $5,500. Phone 210-332-9640 or Cell 219-229-3545.

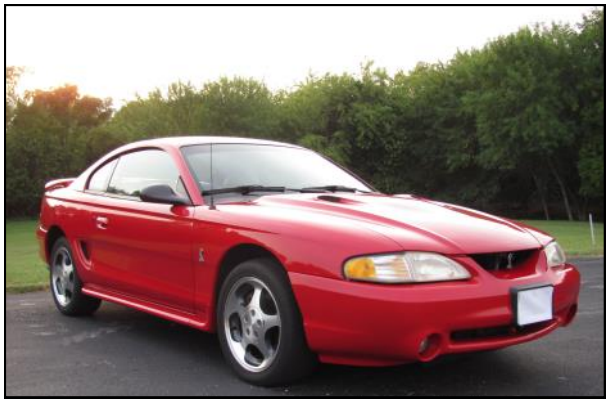

1966 5.0 V-8 Mustang Coupe

Donise and Elmer Thornton are with the Lubbock Mustang Club. They are selling their 1966 Mustang Coupe, with only 8,000 miles since complete build. She boasts a beautiful Emberglo paint with parchment interior and vinyl roof, 5.0 V8 300hp, w/ AOD automatic transmission, modern R134-A in-dash A/C. This is a trophy -winning show car that has rarely been driven. Asking price is $22,500. Contact Donise & Elmer (MCA No. 15424), in Lubbock, TX, at 806-778-6334, or txinmysoul79413@gmail.com.

2005 Mustang GT

5-Speed Manual, Red leather interior, 75,000 miles.
Asking $16,500. Contact Bikermike1955@gmail.com

CARS & PARTS

2001 Mustang GT Convertible

Hello, I moved here with the military a little over 4 years ago and I am moving again. I don't want to have to haul my Mustang and would really like to sell it. 2001 Mustang GT Convertible, original owner, 99,657 miles, car has been stored for majority of ownership, meticulously maintained, however the convertible top motor has gone out. The top can be raised and lowered physically. I have made several modifications to include:

HP Performance Twin Turbo Kit which includes:
- 50mm Turbos
- 38mm Tial Wastegates
- 1.75" Tubular Headers
- 2.5" Intercooler
- 2.5" Down Pipes
- 3.5" Inter-Cooler Core
- 42#/hr Injectors
- High Flow Fuel Pump
- Mass Air Flow Meter
- Tubular Front End Suspension (K-Member/A-Frame)
- Stainless Steel T-Bolt & V-Band Clamps

Zex 100 HP Nitrous Oxide Kit (No Needle Installed)
Diablo 2-Stage Performance Chip
After-Market Gauge Panel
BBK Pulley Kit
BBK Cold Air Intake
BBK 70mm Throttle Body
Steeda Underdrive Pulley
Steeda Timing Adjuster
Motorjoy 600W Amp & Fosgate 5"x7" Speakers

Asking $9,000.

Please contact me with any questions.
Yancy Baer,
719-244-8411,
yancybaer@yahoo.com

Being part of the San Antonio Mustang Club has its perks…

Not only do you get to meet people who share the passion of loving the Mustang and other Ford related automobiles, but you also get to take part in discounts offered by Jordan Ford, who has been a supporter of our club for a number of years.

The following are discounts that are offered at this time:

10% off Service - excluding already discounted services such as the Works Package, oil and tire rotation.

10% off Parts

Jordan Ford

One Team, One Goal, One Family

CARS & PARTS

SAMC's Mike & Becky Dowda have a 2016 stock exhaust from Becky's black Mustang.
2016 GT Premium. Was only in car for a couple of months and removed to put new Gibson exhaust on. Stock one has been hanging in our garage on the wall for a few years and now we are moving. Need to sell it ASAP!! Asking $200 obo. Call Mike @ 210-669-3396. We will consider all offers or trades for other parts!! Mrdowda1204@att.net.

1973 Mach1 - Husband passed away, need to sell this car!! Engine 351C automatic. Located in Grove, OK. Contact Nancy Hamilton, 918-786-9993 home or 479-330-0988 cell.

***1971 Mustang convertible* - $13,000.** Contact Robert Heydenreich, cell 210-601-5552, RCHeydenreich@gmail.com

WANT TO SELL YOUR VEHICLE OR AUTO PARTS?

Or want to ask others for something you are looking to install on your car? Send an email with your information and details to s.garcia@samustang.com, or to rebeccadowda@yahoo.com

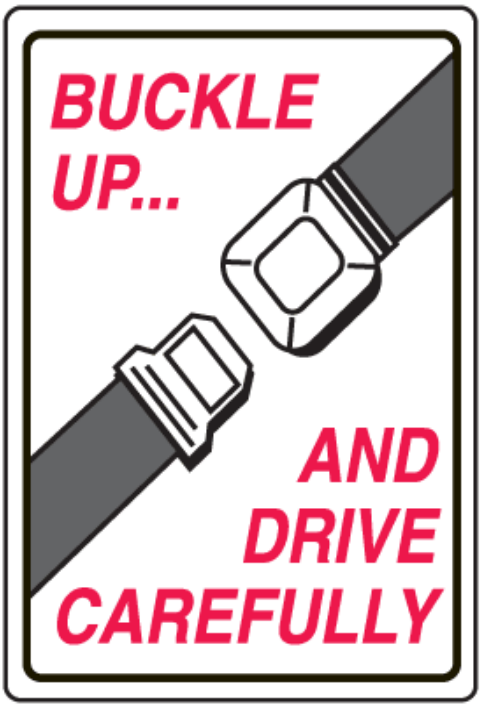

Like What You See Here?

EVERY MONTH WE WANT TO FEATURE MUSTANGS

in our Hoofprints Newsletter and on our SAMC Website. We are relying on members of SAMC, our Sister Clubs, and **ANY Mustang Owners** to participate!

Even if you're not a member, if you've got

a Mustang,

You've got a story!!!

DON'T BE SHY!

It's Perfectly OK TO BRAG!!

Here's how to send in your featured car/s in just 3 EASY STEPS:

1. **Write something!** Talk about your car dreams, where you found it, why you chose it, how you purchased it, what it means to you, what you've done to it, where you've been in it, etc. (Just keep it clean please!)
2. **Choose 3 to 5 really, really good photos** of your car, with or without your own mug in the photos. .Jpg images work best and you can imbed them in your story in a Word document, or you can just send the photos as attachments.
3. **Submit everything** via email to: rebeccadowda@yahoo.com, or you can send via Facebook Messenger.

NOTICE!

There will NOT be a JULY Newsletter.

I will be very busy during July, as Mike and I have purchased another house and will be moving at the end of July. We are staying local, still in Cibolo. As you all know—moving takes a lot of time (packing, sorting, cleaning, etc.) So I have opted to skip the month of July for Hoofprints. I apologize for any inconvenience.

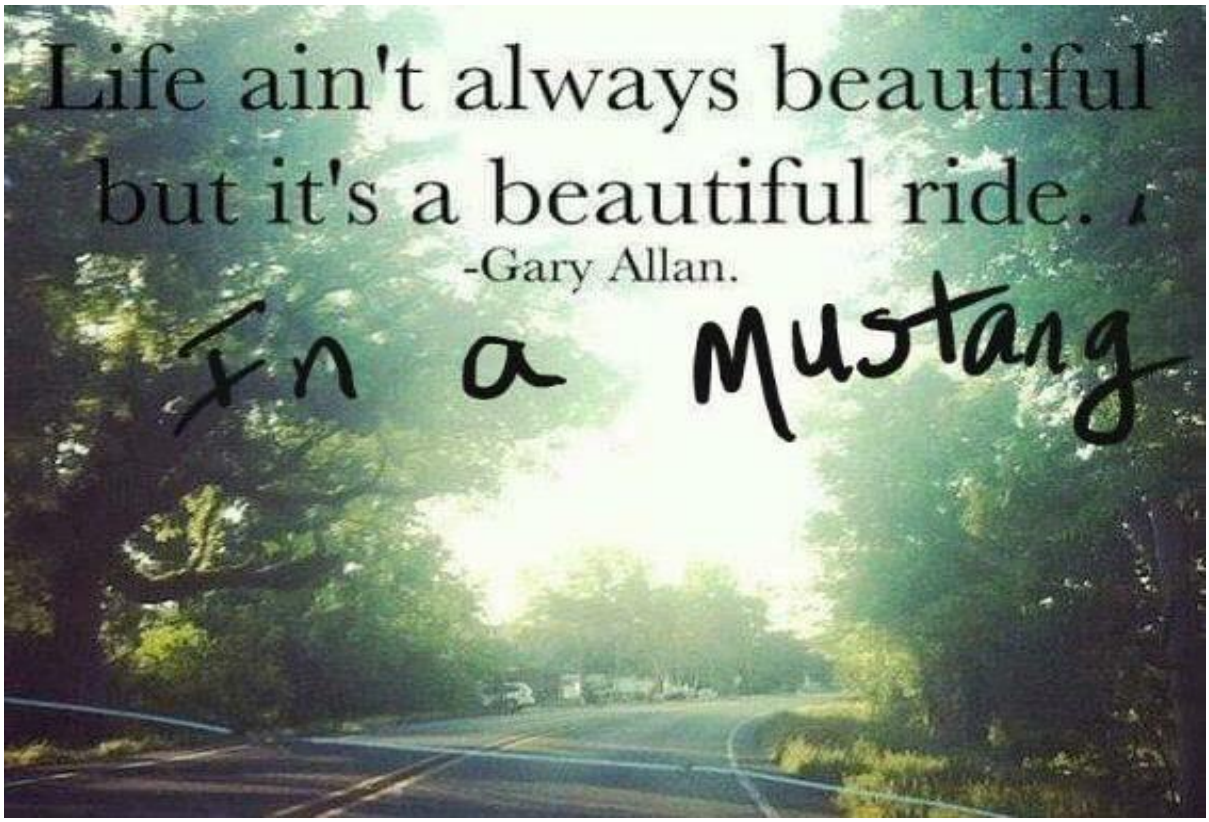

www.samustang.com

www.facebook.com/
SanAntonioMustangClub

@samustangclub

Upcoming SAMC Meetings:

7:00pm - Matamoros

- **July 11th, 2018**
- **Aug 1st, 2018**
- **Sept 5th, 2018**

SEND US YOUR NEWSLETTER IDEAS, PHOTOS, STORIES! rebeccadowda@ yahoo.com

Hoofprints

Bringing Members Closer One Print At A Time!

For Immediate Release
Media Contacts:
Andy Newhall
AmericanMuscle.com
(610) 251-1672 x 241
andy.newhall@americanmuscle.com

$15,000 Street vs. Strip Mustang Giveaway

Two Winners. Two Builds. Enter Weekly.

Landing Page:
https://www.americanmuscle.com/mustang-street-strip-mega-sweepstakes.html

Visual Assets:
https://www.dropbox.com/sh/50kx1usgmo9h97x/AADe6s44gxMbpjVDcToVt6-Ta?dl=0

MALVERN, Pa. (April 18, 2018) - Always seeking to up the ante for awesome pony car builds and giveaways, AmericanMuscle has announced a new Mustang contest in April 2018. Fresh off the heels of a 2018 Spec 3 RTR Mustang giveaway, the Pennsylvania-based performance auto parts company has opened weekly entries for a Street vs. Strip themed battle. Partnering with Rovos Wheels and C&L Performance, AmericanMuscle will award two purpose-built Grand-prize packages to two individual winners with the respective street and drag strip themes valued at $15,000 each (+$5k in transport and incidentals).

The team at AmericanMuscle has had their collective fingers on the pulse of the Mustang aftermarket for a long time. With the 10th Anniversary of the annual AmericanMuscle Mustang Show just around the corner on June 6th at Maple Grove Raceway; this giveaway taps into the decade plus of consumer feedback and knowledge that has been built on and off the street. With that industry expertise, AmericanMuscle has partnered with the great product innovators at Rovos and C&L to come up with the following packages:

Two Grand Prize winners will receive $15,000.00 **each** in parts from americanmuscle.com (+$5k in-transport and incidentals).

The "Street" package is built by Rovos Wheels with $15k in suspension, wheels & tires, exhaust, drivetrain, engine/performance, lighting, exterior styling, and interior styling mods.

The "Strip" package is built by C&L with $15k in forced induction, wheels & tires, exhaust, drivetrain, and suspension mods.

Eligible applicants can visit the giveaway page on AmericanMuscle right now until August 9th and enter for their chance to win on a weekly basis. All the contest rules and details can also be found on the website. The dedicated entry page is
https://www.americanmuscle.com/mustang-street-strip-mega-sweepstakes.html